

EAGLE

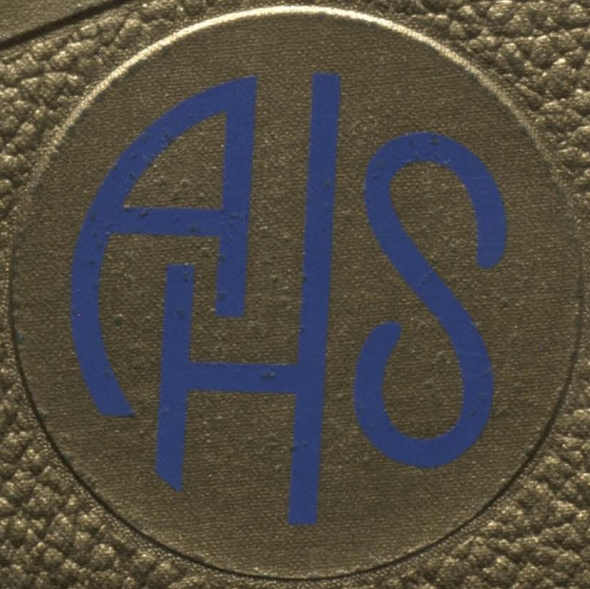

THIS BOOK BELONGS TO:

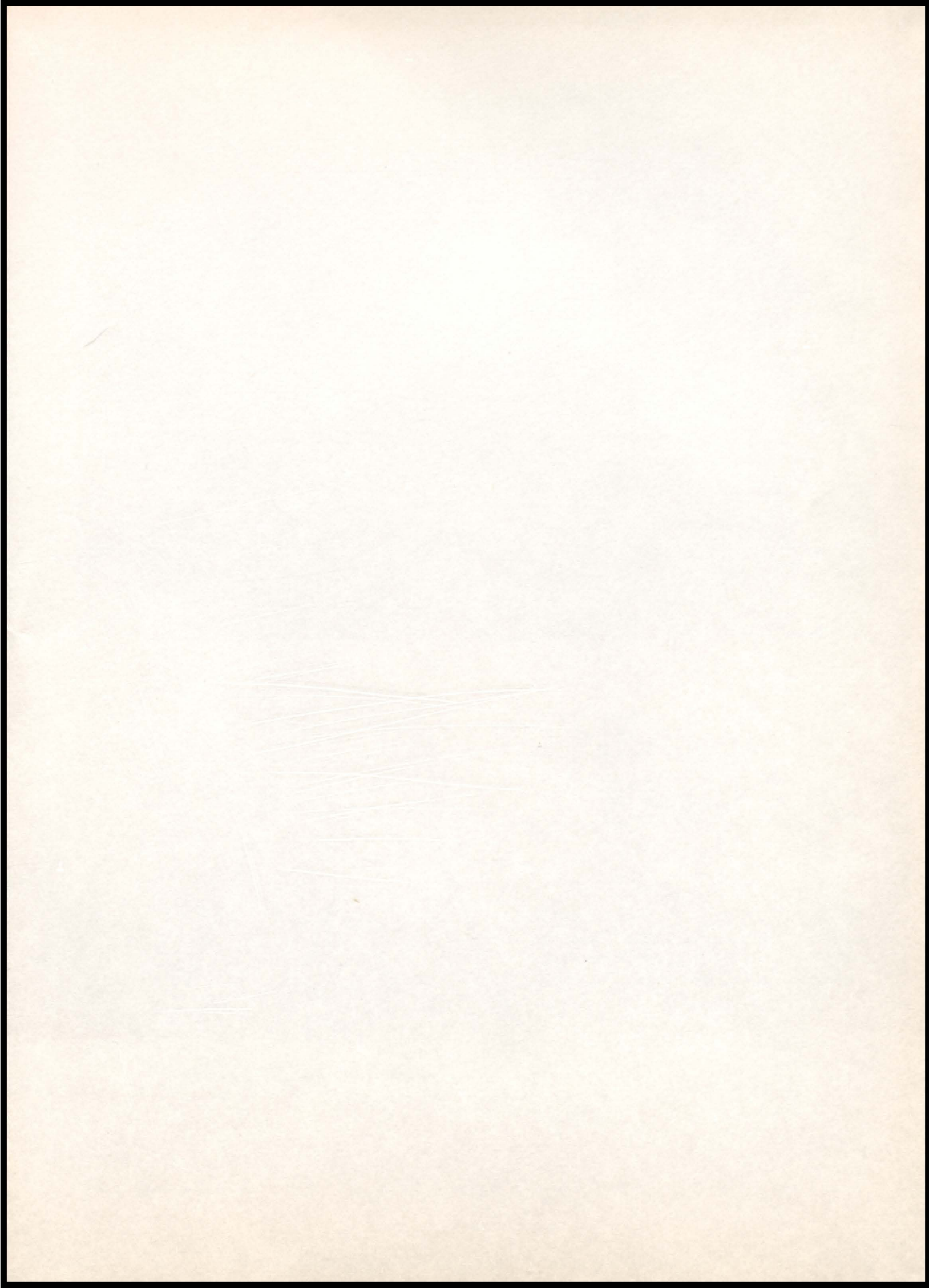

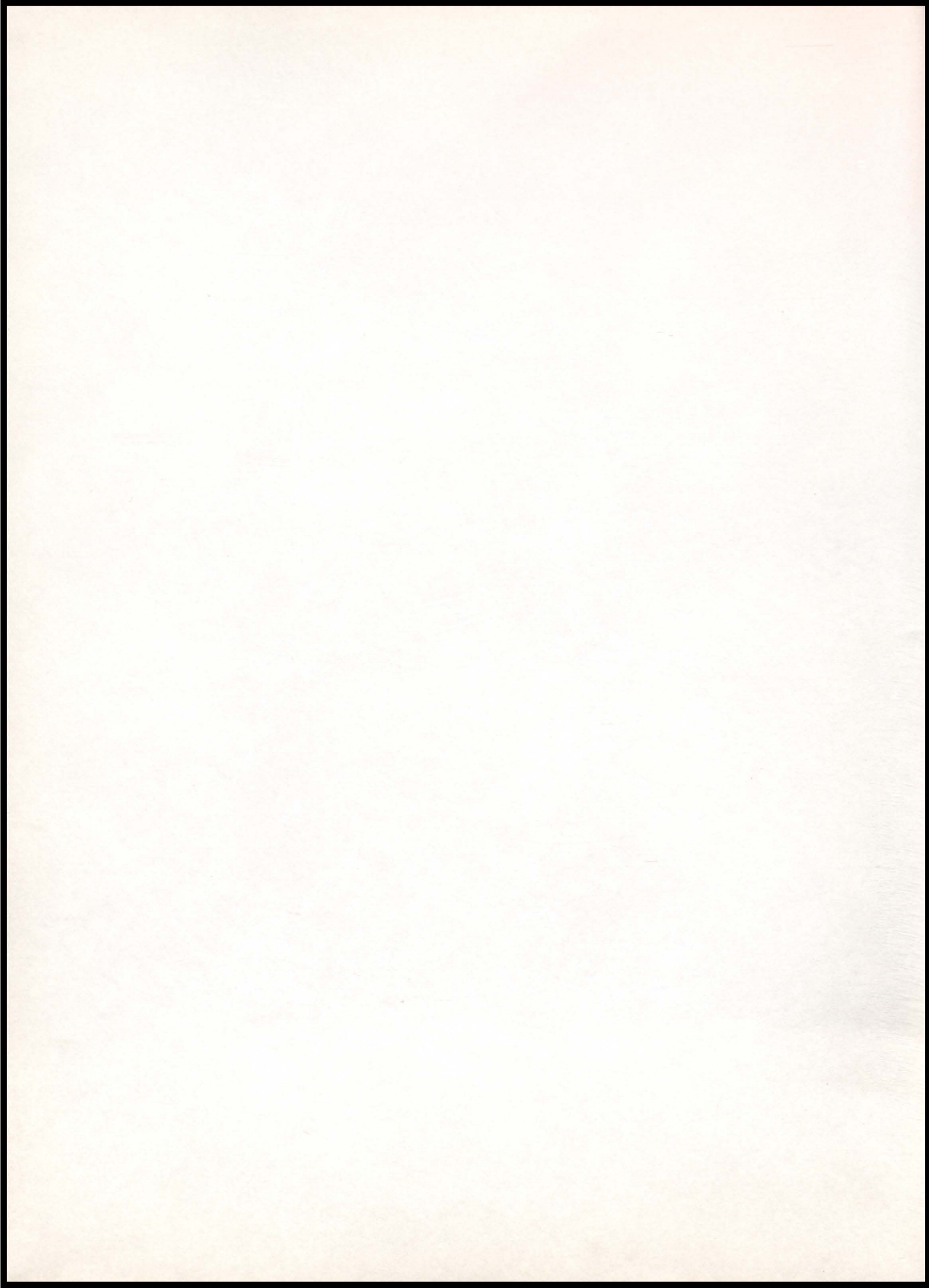

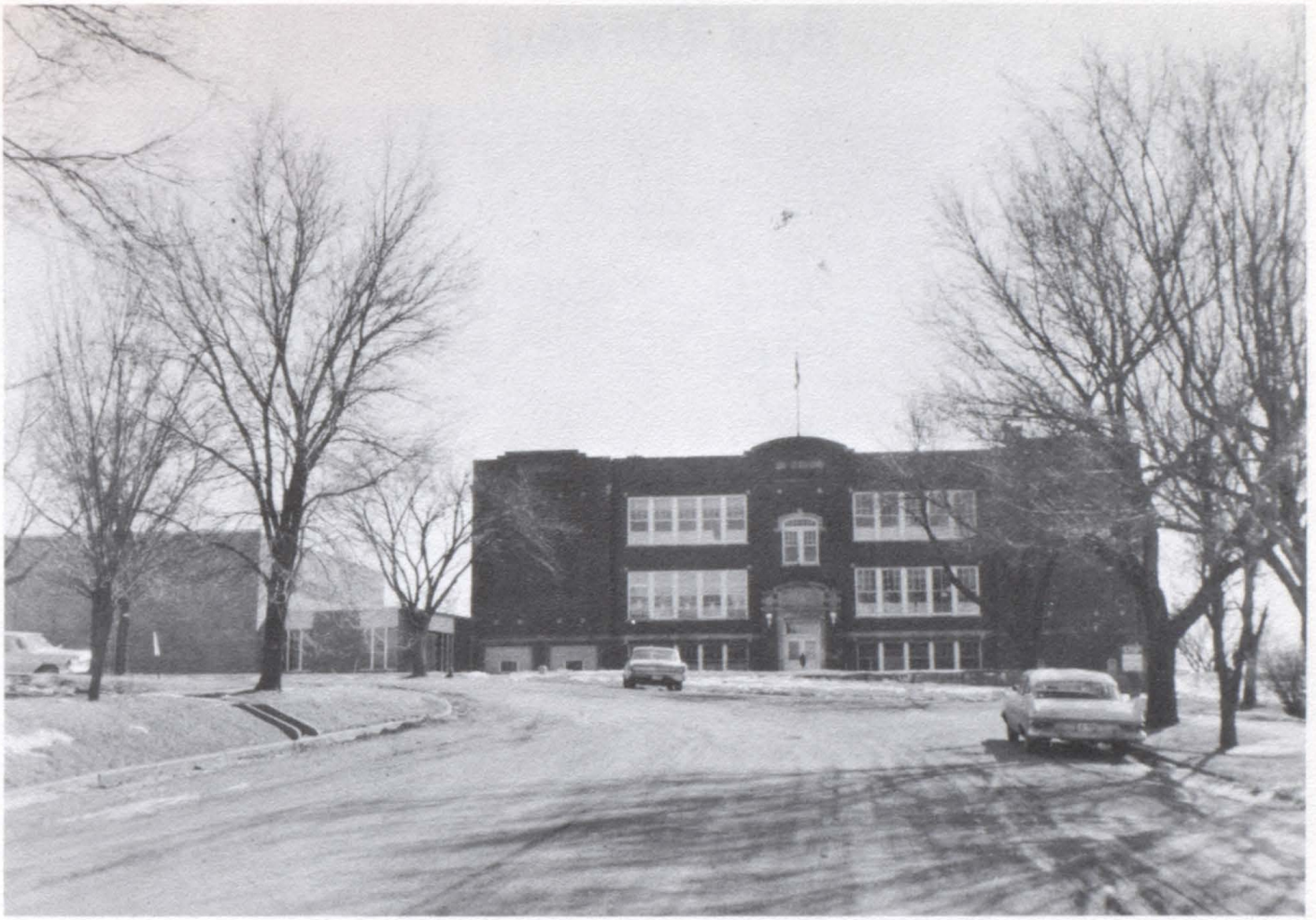

THE EAGLE

Editor N. Ellis
Business Manager L. Geiger
Assistant Editor R. Meyer
Assistant Business Manager . . . K. Barelman

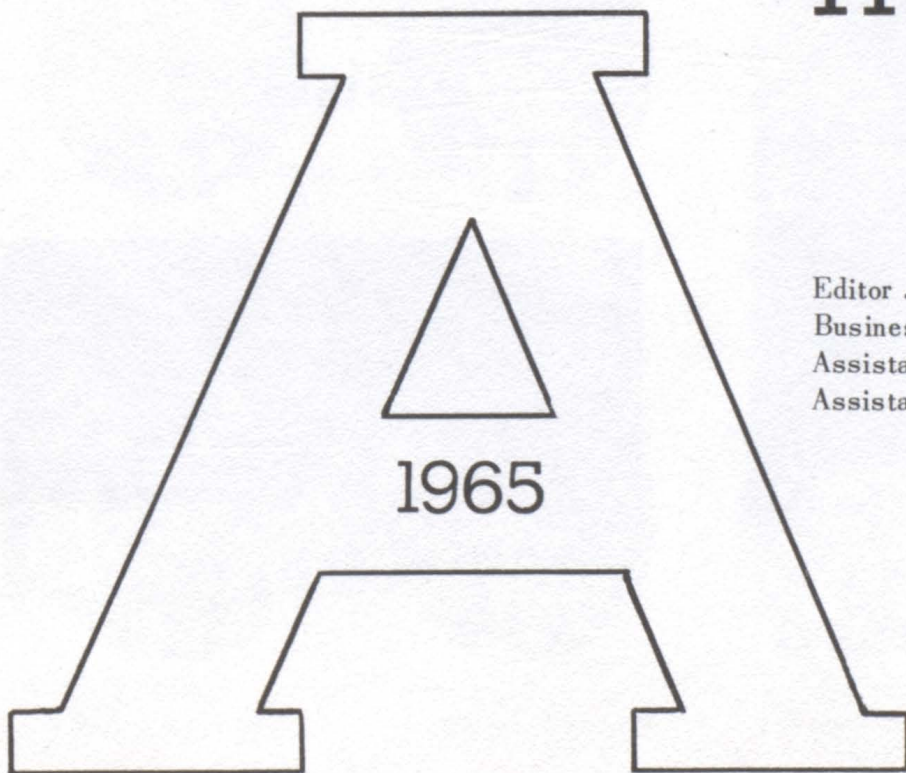

THIS PAGE SPONSORED BY
T. H. RIVERS

Bus Drivers



F. Hickman, J. Mattes, L. Lux, J. Dixon, V. Ellis, R. Gotch, G. Kjer.

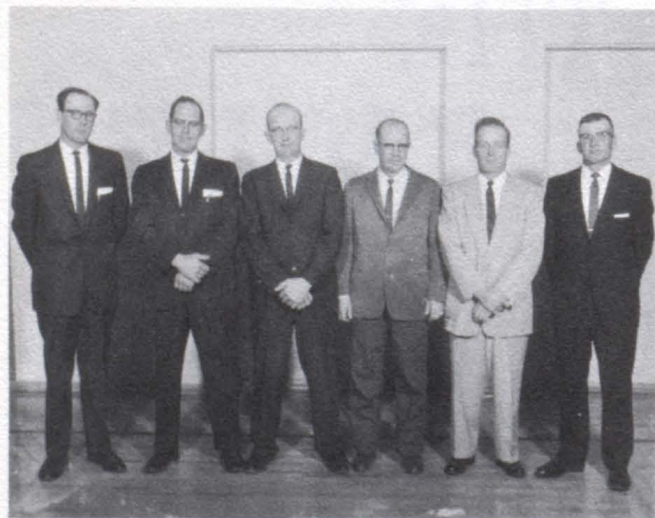

M. VonMinden, J. Warner, G. Jackson, V. Hubbard, J. Jones, C. Stalling.

Board of Education

Assistants

E. Durant, A. Holmes, M. Wheeler, F. Schubert, A. Steele.



Faculty



K. R. Mitchell
Superintendent



Mr. Mook
Speech



Mr. Witte
Music



Mr. Schulke
Football & History



Mr. Bartak
Business & Basketball



Mr. Novotony
Sciences & Basketball



Mr. Kardell
Math & Football



Mr. Dean
Agriculture & Biology



Mrs. Dietz
Seventh Grade &
Librarian



Mrs. Mitchell
Home Economics

Faculty



Mrs. Pearson
Kindergarten



Mrs. Jewell
First Grade



Mrs. Leonard
Second Grade



Mrs. Bartling
Third Grade



Mrs. Lunz
Fourth Grade



Mrs. Reuter
Fifth Grade



Mrs. Meyer
Sixth Grade



Mrs. Bressler
Eighth Grade



Mrs. Chambers
Opportunity

Seniors



GENE F. BARTLING

F.F.A. 1,2,3,4.



DARLENE MAY BOSE

Pep Club 1,2,3,4; F.H.A. 1,2,3,4; Girls Glee 1; Mixed Chorus 1,2,3; Annual Staff 4; Paper Staff 3,4; P. E. 2,3.



CHERYL SUE BLOHM
Pep Club 1,2,3,4; President 3; F. H.A. 1,2,3,4; President 3; Historian 4; Girls Glee 1,4; Mixed Chorus 1, 2,3,4; Sextet 2; Annual Staff 4; Paper Staff 3,4; Junior Class Play 3; County Government Day 3; Select Choir 4.



HOWARD E. BRENTLINGER JR.

F.F.A. 1,2,3,4; Junior Reporter 1; "A" Club 2,3,4; Mixed Chorus 1,2; Football 1,3,4; Basketball 3,4; Track 2,3,4; County Government Day 3; F.F.A. State Convention Judging Team 3.

CHARLES V. CARLSON

F.F.A. 1,3,4; Secretary 3; President 4; Honor Society 3; Basketball 1,2, 3; Track 1,2.



JUDY ANN CARLSON

Class President 2; Secretary 4; Pep Club 1,2,3,4; F.H.A. 1,2,3,4; Parliamentarian 2; Vice President 3; Publicity Chairman 4; Girls Glee 1,4; Mixed Chorus 1,2,3,4; Sextet 1,2; Mixed Octet 2; Band 1,2,3,4; Woodwind Trio 3; Solo 3; Declam 3,4; Annual Staff 4; Paper Staff 3,4; Jr. Class Play 3; Homecoming 1st Attendant 4; Sweetheart Queen 3; Cheerleader 2,3,4; Select Choir 4; Lewis and Clark Music Clinic 1,2, 3,4; F.H.A. State Convention 2; Fine Arts Festival 3,4.





LESLIE DAVID CARR

F.F.A. 1,3,4; "A" Club 2,3,4; Honor Society 3; Football 3,4; Basketball 1,2,3; Track 2,3,4.

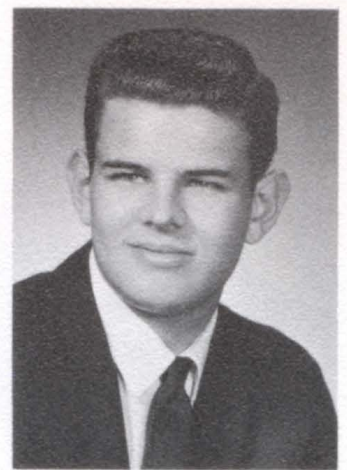

RAYMOND E. DURANT

"A" Club 2,3,4; Mixed Chorus 1,2,3,4; Select Choir 4; Quartette 1,2,3,4; Mixed Octet 1,2; Band 1,2,3,4; Junior Class Play 3; Senior Class Play 4; Football 1,2,3,4; Basketball 1,2,3,4; Track 1,2,4; Lewis and Clark Music Clinic 1,2,3,4.

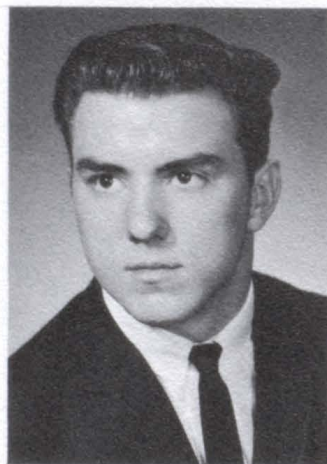

DAVID W. ELLIS

F.F.A. 1,2,3,4; "A" Club 3,4; Mixed Chorus 1,2,3,4; Select Choir 4; Quartette 3,4; Band 1,2,3,4; Brass Sextet 2,3; Football 1,2,3; Track 1,2,3; Lewis and Clark Music Clinic 2,3,4; Fine Arts Festival 3,4; Vocal Solo 2,3,4.



NANCY E. ELLIS

Class Secretary 1,2; Vice President 4; Pep Club 1,2,3,4; Vice President 3; President 4; F.H.A. 1,2,3,4; Historian 2,3; Vice President 4; Girls Glee 1,4; Mixed Chorus 1,2,3,4; Sextet 1,2; Mixed Octet 2; Band 1,2,3,4; Brass Sextet 2; Annual Staff 3,4; Paper Staff 3,4; Homecoming Queen 4; Lewis and Clark Music Clinic 1,2,3,4; State F.H.A. Convention 2.



BRIAN L. ELLIS

Class Secretary 3; "A" Club 1,2,3,4; Secretary 4; Mixed Chorus 1,2,3,4; Select Choir 4; Mixed Octet 1,2,3; Quartette 1,2,3,4; Band 1,2,3,4; Brass Sextet 1,2,3,4; Declam 2,3,4; Paper Staff 2,3; Junior Class Play 3; Senior Class Play 4; Honor Society 4; Football 1,2,3,4; Basketball 1,2,3,4; Track 1,2,3,4; Homecoming King 4; Lewis and Clark Music Clinic 1,2,3,4; County Government Day 3.



THIS PAGE SPONSORED BY SECURITY STATE BANK OF ALLEN



LYLE GENE GEIGER

Class Treasurer 1; Vice President 2; President 3,4; F.F.A. 1,2; Secretary 2; "A" Club 4; Declam 3,4; Annual Staff 3,4; Paper Staff 3; Junior Class Play 3; Senior Class Play 4; Honor Society 4; Basketball 1,2,3; Basketball Student Manager 4; County Government Day 3.

VICTOR C. GREEN

F.F.A. 1,3,4; "A" Club 1,2,3,4; Mixed Chorus 1,2,3,4; Band 1,2; Clarinet Quartette 1; Football 3; Basketball 1,2,3; Track 1,2,3,4; Lewis and Clark Music Clinic 1,2,3,4; Select Choir 4.



MARY MARGARET JEWELL

Pep Club 1,2,3,4; F.H.A. 1,2,3,4; Degree Chairman 3; Girls Glee 1,4; Mixed Chorus 1,2,3,4; Mixed Octet 1; Sextet 1,2; Band 1,2,3,4; Flute Solo 2,3,4; Junior Class Play 3; Homecoming 2nd Attendant 4; Cheerleader 2,3,4; Lewis and Clark Music Clinic 2,3.



LEANNA KAMRATH

Pep Club 4; Girls Glee 1; Mixed Chorus 1; Lewis and Clark Music Clinic 1.

MARGARET ANNE KENNELLY

Pep Club 3,4; F.H.A. 3,4; Paper Staff 3,4; Junior Class Play 3; Vocational Agriculture 1,2; P.E. 1.



JACQUELYN RAE KJER

Pep Club 1,2,3,4; F.H.A. 1,2,3,4; Degree Chairman 4; Girls Glee 1,4; Mixed Chorus 1,2,3,4; Sextet 3; Paper Staff 3; Lewis and Clark Music Clinic 1; P.E. 1,2.





STEVEN V. MOSEMAN

Class Secretary 1; Treasurer 4; "A" Club 1,2,3,4; Vice President 4; Mixed Chorus 1,2,3,4; Select Choir 4; Solo 1,2,3,4; Quartette 1,2,3,4; Mixed Octet 1,2,4; Band 1,2,3,4; Declam 1,3,4; Junior Class Play 3; Senior Class Play 4; Football 1,2,3,4; Basketball 1,2,3,4; Track 1,2,3,4; Lewis and Clark Music Clinic 1,2,3,4; State Music Clinic 3; County Government Day 3; Homecoming Master of Ceremonies 4.



JANYCE J. NOBBE

Pep Club 1,2,3,4; Treasurer 3; F. H.A. 1,2,3,4; Girls Glee 1,4; Mixed Chorus 1,2,3,4; Band 1,2,3,4; Paper Staff 3; Lewis and Clark Music Clinic 2.

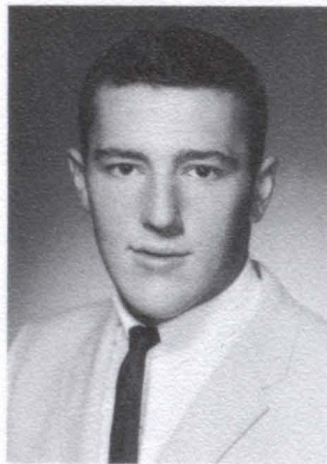

RICHARD C. PUCKETT

F.F.A. 1,2,3,4; Track 2,3; State Livestock Judging Contest 3; DeKalb Award 2; State F.F.A. Convention 3.



LINDA SUE ROBERTS

Pep Club 1,2,3,4; Buyer 1,2; F.H.A. 1,2,3,4; Treasurer 3; Parliamentarian 4; Girls Glee 1,4; Mixed Chorus 1,2,3,4; Band 1,2,3,4; Declam 1; Annual Staff 4; Paper Staff 3; Junior Class Play 3; Senior Class Play 4; Honor Society 3; Lewis and Clark Music Clinic 1.



SHARON K. ONDERSTAL

Pep Club 1,2,3,4; Secretary 3; Treasurer 4; F.H.A. 1,2,3,4; Secretary 3,4; Girls Glee 1,4; Mixed Chorus 1,2,4; Sextet 1,2; Band 1,2; Annual Staff 4; Paper Staff 3,4; Cheerleader 2; F.F.A. Sweetheart Queen 4; Lewis and Clark Music Clinic 1,2; State F.H.A. Convention 3; Homecoming Mistress of Ceremonies 4.

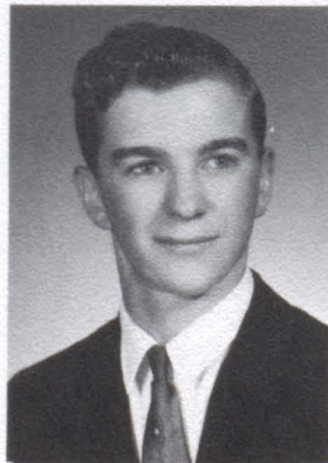

THIS PAGE SPONSORED BY THE CASH STORE



RONALD G. ROHDE

F.F.A. 1,2,3,4; Sentinel 4; "A" Club 3,4; Honor Society 3; Football 3,4; Basketball 1; Track 1; Homecoming 2nd Attendant 4; Farm Mechanics and Rural Electrification Awards 3.

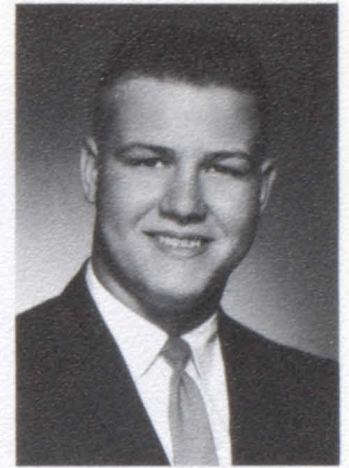

TERRY LEE SMITH

Class Treasurer 3; F.F.A. 1,2,3,4; Vice President 2; President 3; Parliamentarian 4; "A" Club 1,2,3,4; Junior Class Play 3; Senior Class Play 4; Honor Society 4; Football 1,2,3,4; Basketball 1,2,3,4; Track 1,2,3,4; Boys' State 3; State F.F.A. Convention 2,3; County Government Day 3.



ROBERT W. VANCELEAVE

Class President 1; Vice President 3; "A" Club 1,2,3,4; President 4; Mixed Chorus 1,2,3,4; Solo 3,4; Select Choir 4; Band 1,2,3,4; Declam 1,2,3,4; Annual Staff 4; Junior Class Play 3; Senior Class Play 4; Brass Sextet 4; Honor Society 4; One Act Play 2,3,4; Football 1,2,3,4; Basketball 1,2,3,4; Track 1,2,3,4; Homecoming 1st Attendant 4; Lewis and Clark Music Clinic 1,2,3,4; All-Conference Football 4; Fine Arts Festival 3,4.



JAMES LISLE STAPLETON

F.F.A. 1,2,3,4; Treasurer 4; Mixed Chorus 1; Lewis and Clark Music Clinic 1.



KAREN RAE WARNER

Pep Club 2,3,4; F.H.A. 2,3,4; Girls Glee 4; Mixed Chorus 2,3,4; Paper Staff 3,4; Junior Class Play 3; Girls' State 3.



Juniors



FIRST ROW: P. Emmons, R. Meyer, C. Dowling, K. Bock, M. Frerichs, S. Geiger, D. Green, C. Hickman. SECOND ROW: Mr. Novotny, R. Lanphear, J. Hill, C. Rastede, C. Jackson, S. Snyder, E. Carpenter, K. Barelman, J. Leedom, T. Ellis, D. Rasmussen. THIRD ROW: D. Prescott, J. Noe, K. Moore, D. Mattes, H. Isom, R. Dowling, R. Peters, G. Mitchell, D. Mitchell, R. Ruebeck, H. Dean.

CLASS OFFICERS

President E. Carpenter
 Vice President H. Isom
 Secretary J. Hill
 Treasurer C. Hickman



THIS PAGE SPONSORED BY
 JUNIOR CLASS

Sophomores



FIRST ROW: D. Carr, D. Ellis, J. Durant, C. Sullivan, N. Rastede, D. Nobbe, B. Mead, P. Thomas. SECOND ROW: Mr. Kardell, G. Sullivan, D. Jager, C. Smith, J. Lux, L. Fahrenheitz, C. Jeffrey, C. Lippolt, D. Schlines, D. Noe. THIRD ROW: D. Smith, D. Swanson, S. Olson, K. Voss, L. Murfin, R. Barelman, D. Jackson, D. Ankeny, V. Puckett.

CLASS OFFICERS

President L. Murfin
 Vice President D. Jackson
 Secretary D. Ellis
 Treasurer D. Schlines



Freshmen



FIRST ROW: A. Brentlingner, V. Osbahr, D. Lux, B. Demke, E. Johnson, S. Gensler, P. Dowling. SECOND ROW: J. Kennelly, K. Bock, S. Noe, E. Snyder, B. Rastede, D. Lindahl, D. Peters, C. Koch, C. Sachau, M. Rubeck, J. Mitchell, J. Jager, Mr. Mook. THIRD ROW: W. Rasmussen, R. Kramer, M. Johnson, R. Lanser, S. Macklem, C. Geiger, V. Stark, M. Roeber, J. Pugsley, R. Dean, J. Ellis, J. Knoell.

CLASS OFFICERS

President J. Ellis
 Vice President. D. Peters
 Secretary W. Rasmussen
 Treasurer E. Snyder



Seventh and Eighth

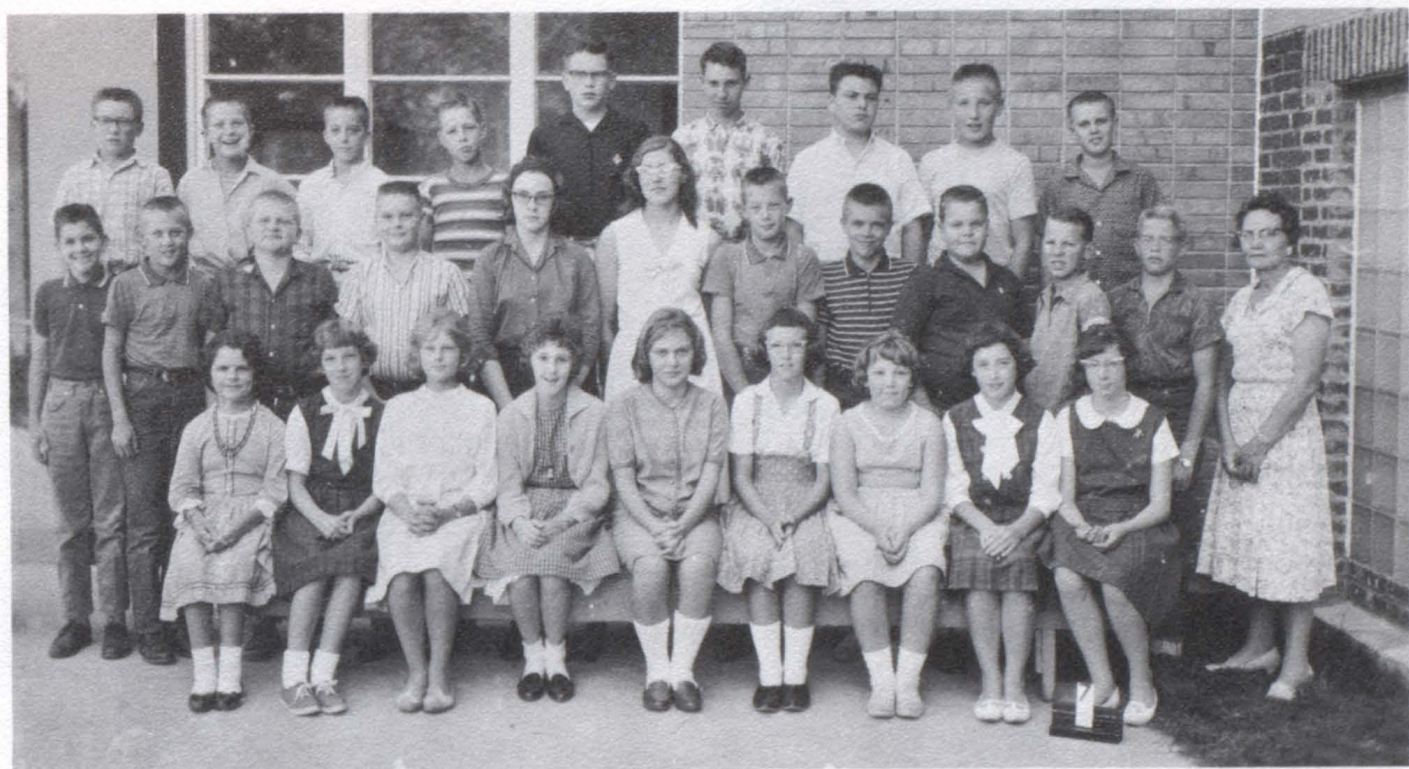

FIRST ROW: M. Jordan, S. Nobbe, J. Malcom, D. Menkens, A. Ellis, D. Koester, P. Noe, L. VonMinden, S. Jeffrey.
 SECOND ROW: B. Jorgenson, D. Geiger, J. Lindahl, D. Hickman, P. Asbra, J. Olson-Walker, D. Geiger, J. Rastede,
 C. Wheeler, R. Hank, R. Schubert, Mrs. Dietz. THIRD ROW: T. Trube, G. Jager, M. Ellis, R. Smith, J. Warner, D.
 Peters, R. Gensler, R. Meyer, R. Kraemer.



FIRST ROW: N. Swanson, M. Shortt, S. Olson-Walker, J. Serven, J. Fahrenholz, K. Holdorf, K. Jackson, D. Jones.
 SECOND ROW: J. Roberts, B. Linafelter, D. Abts, S. Green, V. Koester, D. Geiger, C. Ellis, G. Jeffrey, J. Emry,
 Mrs. Bressler, M. Goodwin, D. Hassler. THIRD ROW: L. Carr, D. Witte, A. Barelman, P. Calvert, B. Moore, A.
 Smith, B. Trube, K. Hill, J. Schroeder.



Junior Class Play

FIRST ROW: C. Ellis, G. Mitchell, R. Meyer, H. Isom, Mr. Mook. SECOND ROW: D. Prescott, S. Snyder, E. Carpenter, K. Barelman, R. Dowling, D. Mitchell.

One-Act Play

Mr. Mook, C. Jackson, D. Mitchell, F. Meyer, B. VanCleave, K. Barelman.



Declam and One-Act Play

The Allen High School declam and one-act play completed another successful year under the direction of Mr. Mook.

B. VanCleave, B. Ellis, S. Moseman, J. Carlson, R. Meyer, K. Barelman, E. Carpenter, R. Rubeck, D. Prescott, D. Mitchell, C. Rastede, C. Jackson, J. Durant, and D. Carr participated in speech activities this year.

The cast of the one-act play, entitled "The Flattering Word", was awarded superior ratings in each of their first three contests in 1965, the Lewis & Clark Conference meet, the Pender Invitational, and the district meet. In addition, B. VanCleave received the best actor award in the conference and district contests.

The declam team received second place honors in the conference meet, won the Pender meet, and received either superiors or excellents in the district contest, then did very well in the Fine Arts Festival in Lincoln in April.

The Oral Interpretation of Drama team, composed of B. Ellis, S. Moseman, D. Mitchell, and D. Prescott, received 2 superior ratings this year. J. Carlson, in panel discussion, C. Jackson, in Poetry Reading, and K. Barelman in Informal Public Address, have each been given one excellent and two superior ratings. R. Rubeck, in T.V. News Commentary, won 3 excellents, and C. Rastede, in panel discussion and Interpretative Public address, received 3 excellents and one superior. In Prose Literature, E. Carpenter received a superior and an excellent, and J. Durant was awarded one excellent.

Homecoming



QUEEN N. Ellis, KING B. Ellis



1ST ATTENDANTS
J. Carlson, B. VanCleave



2ND ATTENDANTS
M. Jewell, R. Rohde

F.F.A. - F.H.A. Sweetheart Dance



Last year's Queen - J. Carlson
King - H. Isom, Queen - S. Onderstal
F.F.A. President - C. Carlson

F.H.A.



FIRST ROW: J. Carlson, J. Kjer, N. Ellis, S. Onderstal, R. Meyer, K. Barelman, L. Roberts, C. Blohm, J. Hill, C. Ellis. SECOND ROW: Mrs. Mitchell, A. Brentlinger, B. Demke, M. Rubeck, D. Lindahl, L. Fahrenholz, N. Rastede, D. Green, S. Geiger, C. Jackson, S. Snyder. THIRD ROW: C. Sullivan, C. Sachau, C. Lippolt, D. Bose, P. Emmons, J. Demke, S. Gensler, D. Nobbe, P. Thomas. FOURTH ROW: C. Koch, D. Lux, V. Osbahr, M. Kennelly, C. Smith, C. Jeffery, J. Lux, C. Rastede, D. Peters, E. Snyder, B. Rastede. FIFTH ROW: S. Noe, K. Warner, M. Jewell, J. Nobbe, J. Durant, D. Ellis, D. Carr, J. Leedom, B. Mead.

The Allen F.H.A. participated in many activities this year including: a visit to the Old Folks Home, the Round the World Banquet, a polio-benefit basketball game, entertained a guest chapter, and celebrated F.H.A. week. We are looking forward to our year-end trip.

The officers for 1964-1965 were:

President	Roni Ann Meyer
Vice President	Nancy Ellis
Secretary	Sharon Onderstal
Treasurer	Kathy Barelman
Publicity Chairman	Judy Carlson
Historian	Cheryl Blohm
Parliamentarian	Linda Roberts
Degree Chairman	Jacquelyn Kjer
Song Leader	Christine Ellis
Recreation Chairman	Janice Hill
Chapter Sponsor	Mrs. K. R. Mitchell

F.F.A.

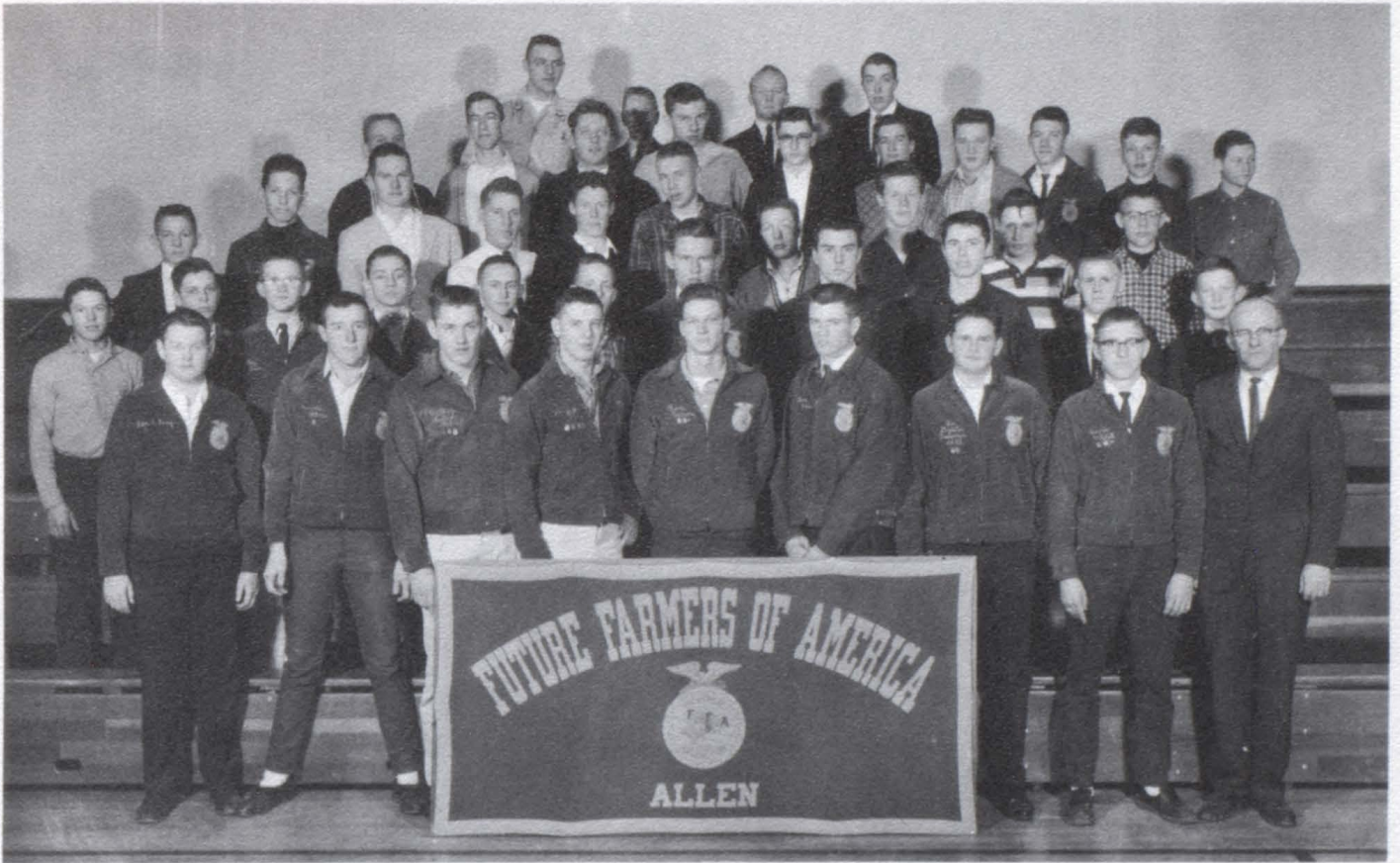

FIRST ROW: D. Ankeny, D. Nelson, R. Rohde, J. Serven, C. Carlson, H. Isom, J. Stapleton, D. Mitchell, Mr. Dean.
 SECOND ROW: G. Sullivan, K. Bock, R. Dean, K. Swanson, H. Dean, D. Smith, L. Murfin, B. Comstock, R. Dowling,
 R. Kramer, D. Jager. THIRD ROW: D. Noe, S. Macklem, D. Frerichs, V. Starks, C. Geiger, G. Bartling, R. Lan-
 phear, K. Moore, J. Kennelly, J. Mitchell. FOURTH ROW: D. Mattes, D. Jackson, T. Ellis, R. Peters, V. Green, R.
 Puckett, D. Rasmussen, G. Mitchell, J. Pugsley, J. Knoell. FIFTH ROW: K. Voss, W. Rasmussen, J. Noe, V.
 Puckett.

In March the Allen F.F.A. Chapter held a supper in Sioux City instead of the Annual Banquet.

Another item of importance is the fact that the National F.F.A. Committee and other prominent ad-
 visors are in the process of revamping The Vocational Agriculture program to include courses in farm
 related jobs getting away from the old way of teaching only with the thought of farming. This change
 would enroll girls as well as city and farm youth.

The officers for 1964-1965 were:

- President Chuck Carlson
- Vice President. Jim Serven
- Secretary Harold Isom
- Treasurer Jim Stapleton
- Sentinal Ron Rohde
- Parliamentarian Dennis Mitchell
- Reporter Donald Ankeny
- Advisor Mr. Dean

Band

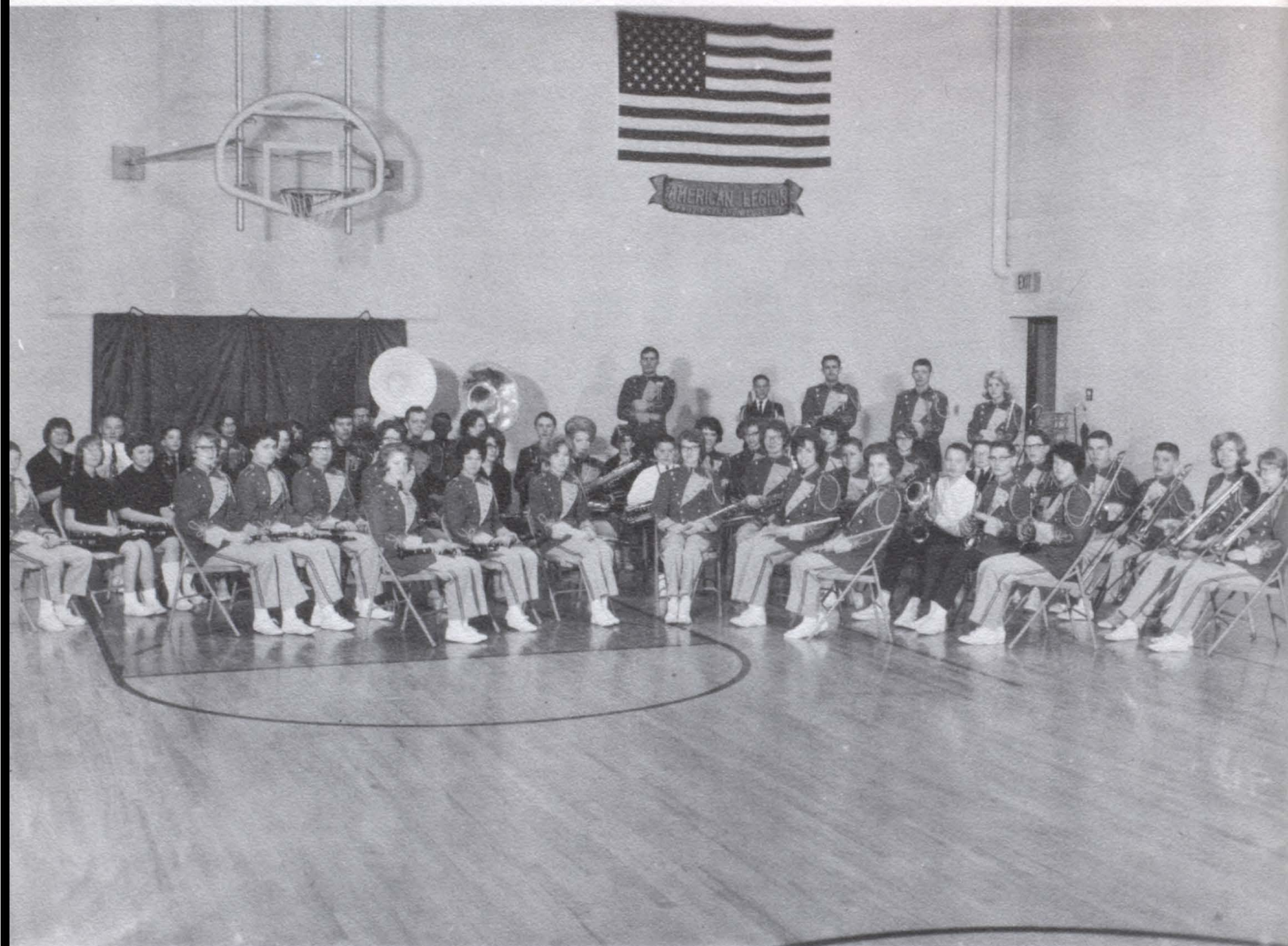

FIRST ROW: C. Hickman, D. Carr, C. Ellis, E. Snyder, J. Carlson, M. Jewell. SECOND ROW: L. Fahrenholz, L. Roberts, J. Nobbe, D. Nobbe, J. Fahrenholz, E. Carpenter, D. Hickman, C. Rastede, C. Wheeler, D. Witte, P. Calvert, J. Durant. THIRD ROW: B. Trube, M. Shortt, N. Swanson, K. Holdorf, B. Ellis, D. Ellis, K. Barelman, R. Rubeck, S. Nobbe, N. Ellis, J. Hill, R. Meyer, D. Ellis, T. Trube, D. Hassler, B. Linafelter, N. Rastede, S. Snyder. FOURTH ROW: K. Jackson, B. Meyer, M. Ellis, B. Rastede, J. Emry, B. VanCleave, D. Noe, S. Moseman, L. Carr, R. Durant, G. Mitchell, C. Ellis.

Mixed Chorus



FIRST ROW: B. Mead, C. Rastede, N. Ellis, K. Barelman, D. Ellis, C. Ellis, R. Kramer, B. VanCleave, D. Ellis, R. Durant, J. Ellis, J. Carlson, E. Carpenter, C. Hickman, J. Hill, J. Durant, D. Carr, P. Thomas. SECOND ROW: D. Peters, S. Snyder, N. Rastede, J. Fahrenholz, R. Meyer, J. Jager, D. Jager, R. Barelman, D. Schlins, W. Rasmussen, M. Roeber, J. Nobbe, J. Kjer, B. Rastede, E. Snyder, C. Jackson, S. Geiger, D. Green. THIRD ROW: S. Gensler, M. Rubeck, S. Noe, C. Blohm, M. Jewell, D. Noe, C. Geiger, D. Mitchell, V. Green, V. Puckett, R. Rubeck, K. Swanson, C. Jeffrey, L. Roberts, S. Onderstal, D. Nobbe, K. Warner. FOURTH ROW: C. Sachau, D. Lux, E. Johnson, S. Moseman, B. Ellis, T. Ellis, J. Noe, H. Isom, G. Mitchell, C. Lippolt, J. Lux, P. Emmons, B. Demke.

Girls Glee Club



FIRST ROW: C. Ellis, N. Ellis, D. Ellis, K. Barelman, S. Snyder, L. Fahrenholz, C. Jeffrey, L. Roberts, S. Onderstal, J. Durant, J. Carlson, E. Carpenter, C. Hickman, J. Hill, D. Carr. SECOND ROW: S. Gensler, B. Mead, R. Meyer, C. Rastede, N. Rastede, J. Nobbe, J. Kjer, M. Jewell, K. Warner, D. Green, S. Geiger, C. Jackson, P. Thomas. THIRD ROW: D. Lux, S. Noe, E. Johnson, D. Peters, C. Blohm, C. Lippolt, J. Lux, D. Nobbe, P. Emmons, C. Koch, B. Rastede, E. Snyder.

THIS PAGE SPONSORED BY
FARMERS COOP ELEVATOR CO.

Small Groups



BOYS QUARTETTE

S. Moseman, B. Ellis, D. Ellis, R. Durant.



GIRLS TRIO

C. Ellis, E. Carpenter, C. Hickman.



TRIPLE TRIO

FIRST ROW: D. Carr, C. Jackson, P. Thomas.
SECOND ROW: D. Ellis, J. Durant, L. Fahrenholz,
N. Rastede, B. Mead, J. Lux. NOT SHOWN: C.
Jeffrey.



BRASS SEXTETTE

B. Ellis, K. Barelman, R. Meyer, R. VanCleave, D.
Ellis, S. Snyder.



CLARINET QUARTETTE

L. Fahrenholz, J. Fahrenholz, D. Carr, C. Hickman.



SAX QUARTETTE

J. Durant, P. Calvert, C. Rastede, E. Carpenter.

Soloists



FIRST ROW: E. Carpenter, C. Hickman, D. Carr, L. Fahrenholz, E. Snyder, M. Jewell, C. Rastede. SECOND ROW: J. Durant, J. Hill, K. Barelman, S. Snyder, R. Meyer.



FIRST ROW: C. Ellis, R. VanCleave, S. Moseman, D. Carr, D. Ellis, R. Kramer, D. Ellis. SECOND ROW: D. Green, R. Meyer, E. Carpenter, C. Hickman, J. Durant.

THIS PAGE SPONSORED BY
CARRS'S IMPLEMENT CO.

Annual Staff



FIRST ROW: S. Onderstal, K. Barelman, L. Geiger, N. Ellis, R. Meyer, J. Carlson. SECOND ROW: D. Bose, R. VanCleave, L. Roberts, J. Serven, C. Blohm.

Paper Staff



FIRST ROW: K. Warner, D. Bose, E. Carpenter, C. Hickman, J. Carlson, R. Meyer, Mr. Bartak. SECOND ROW: S. Onderstal, C. Ellis, J. Hill, K. Barelman, C. Blohm, N. Ellis, M. Kennelly.

THIS PAGE SPONSORED BY
CHRISTENSEN ELECTRIC

Pep Club

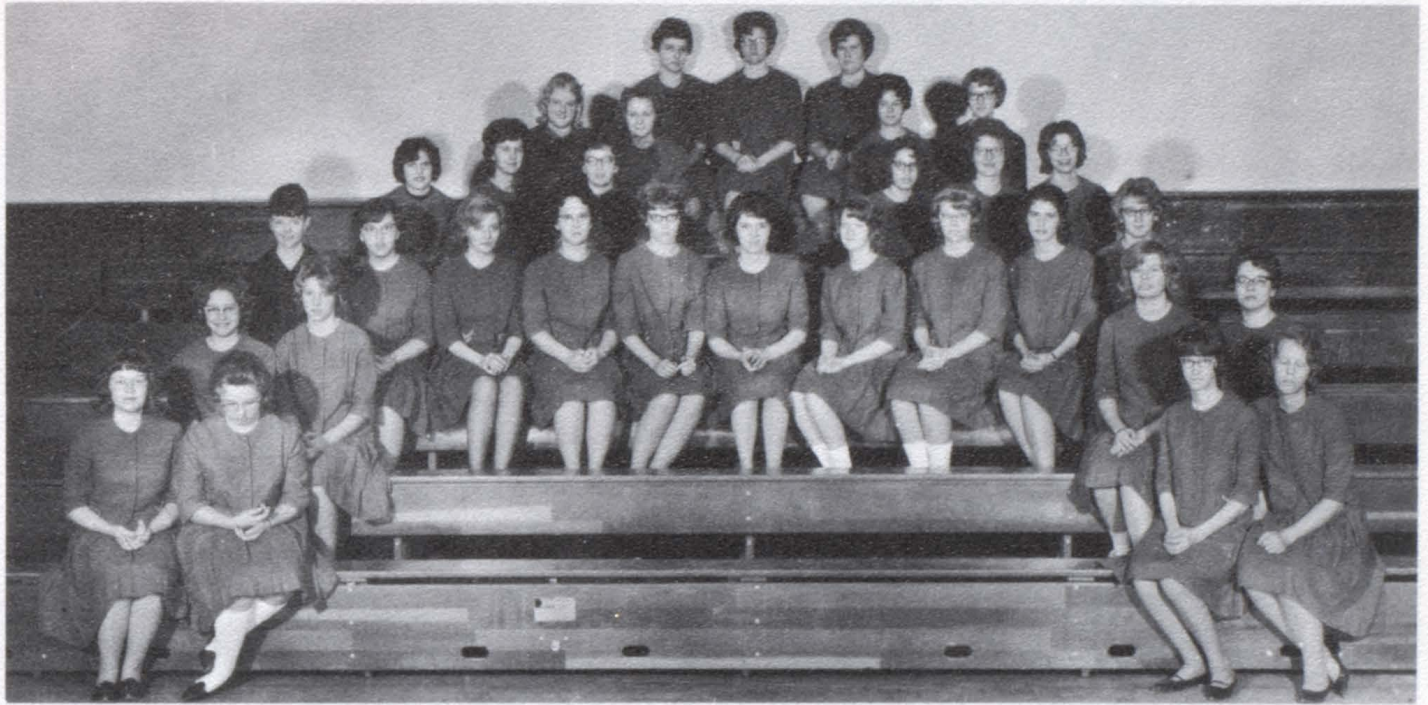

FIRST ROW: C. Lippolt, S. Noe, C. Jeffrey, C. Smith. SECOND ROW: A. Brentlinger, D. Peters, N. Rastede, D. Nobbe. THIRD ROW: K. Warner, S. Gensler, B. Mead, C. Jackson, S. Onderstal, N. Ellis, C. Hickman, S. Snyder, S. Geiger, L. Fahrenholz. FOURTH ROW: C. Sullivan, J. Kjer, J. Nobbe, J. Leedom, C. Rastede, B. Rastede. FIFTH ROW: L. Kamrath, M. Kennelly, D. Carr, E. Snyder. SIXTH ROW: L. Roberts, C. Blohm, D. Bose.

"A" Club

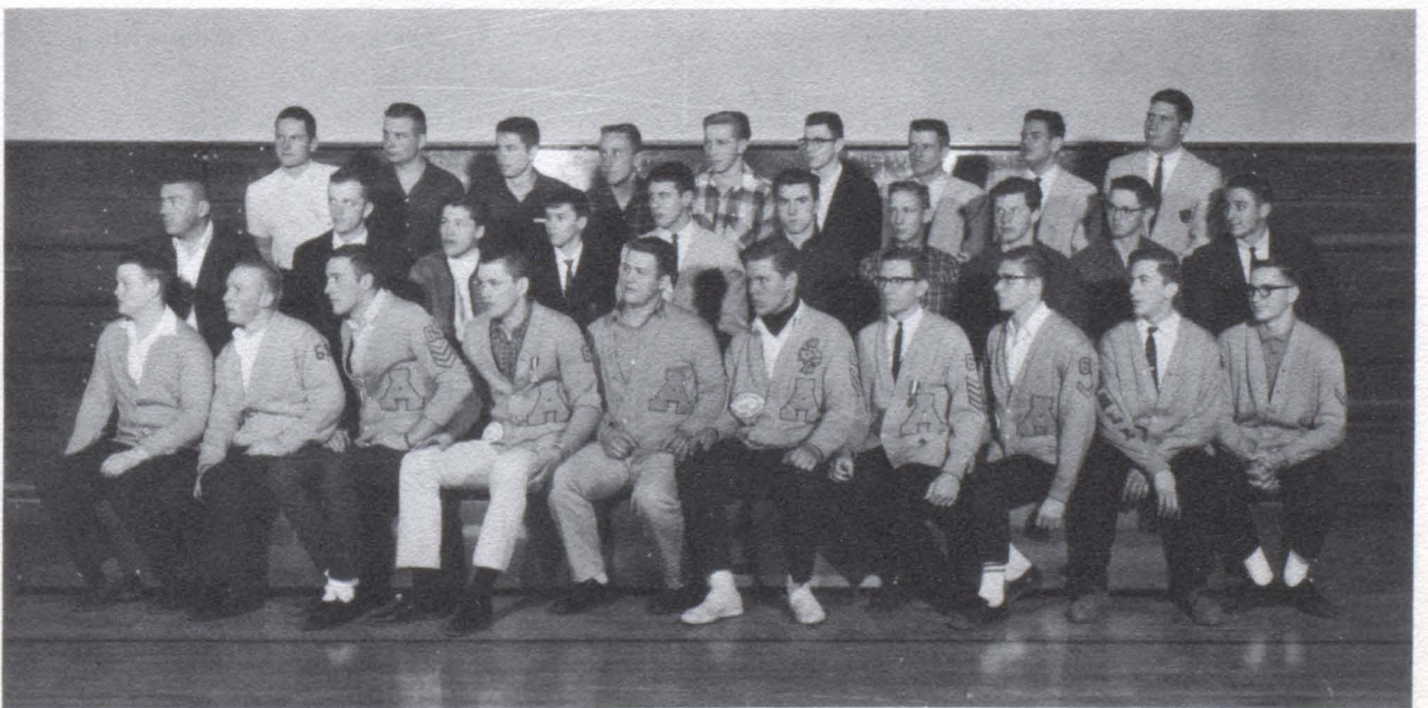

FIRST ROW: D. Ankeny, J. Noe, D. Nelson, R. Rohde, T. Smith, L. Murfin, B. VanCleave, D. Mitchell, D. Jackson, R. Lanser. SECOND ROW: Mr. Schulke, D. Ellis, J. Ellis, D. Schlines, B. Ellis, R. Comstock, D. Smith, K. Moore, L. Geiger, Mr. Bartak. THIRD ROW: D. Frerichs, M. Johnson, R. Dowling, D. Mattes, D. Prescott, V. Green, H. Isom, R. Durant, S. Moseman.

THIS PAGE SPONSORED BY
HERB ELLIS

Varsity Cheerleaders



FIRST ROW: R. Meyer, C. Ellis, M. Jewell. SECOND ROW: J. Carlson, J. Hill, K. Barelman.

Jr.-Varsity Cheerleaders



J. Durant, D. Green, D. Ellis, E. Carpenter.

THIS PAGE SPONSORED BY
PAUL FISCHER

Football Team



FIRST ROW: J. Knoel, G. Sullivan, S. Moseman, R. Durant, B. VanCleave, B. Comstock, B. Ellis, R. Rohde, T. Smith, D. Schlins. SECOND ROW: Mr. Kardell, J. Kennelly, J. Noe, D. Prescott, D. Mattes, D. Mitchell, D. Nelson, H. Isom, K. Moore, H. Brentlinger, D. Jackson, R. Lanser, Mr. Schulke. THIRD ROW: D. Smith, D. Carr, V. Starks, J. Ellis, M. Johnson, L. Murfin, S. Olson, D. Ankeny, R. Rubeck.

Shown holding the Lewis and Clark Conference football trophy are Co-captain B. Ellis, Co-captain and



all conference selection, B. VanCleave, and all-conference choice, B. Comstock.

WE		THEY	WE		THEY
6	Wakefield.....	34	21	Coleridge.....	0
13	Winside.....	6	19	Randolph.....	0
0	Ponca.....	12	22	Hartington.....	13
0	Laurel.....	19	27	Emerson-Hubbard.....	0
41	Pilger.....	12			

THIS PAGE SPONSORED BY
GOODS GARAGE

Varsity Basketball

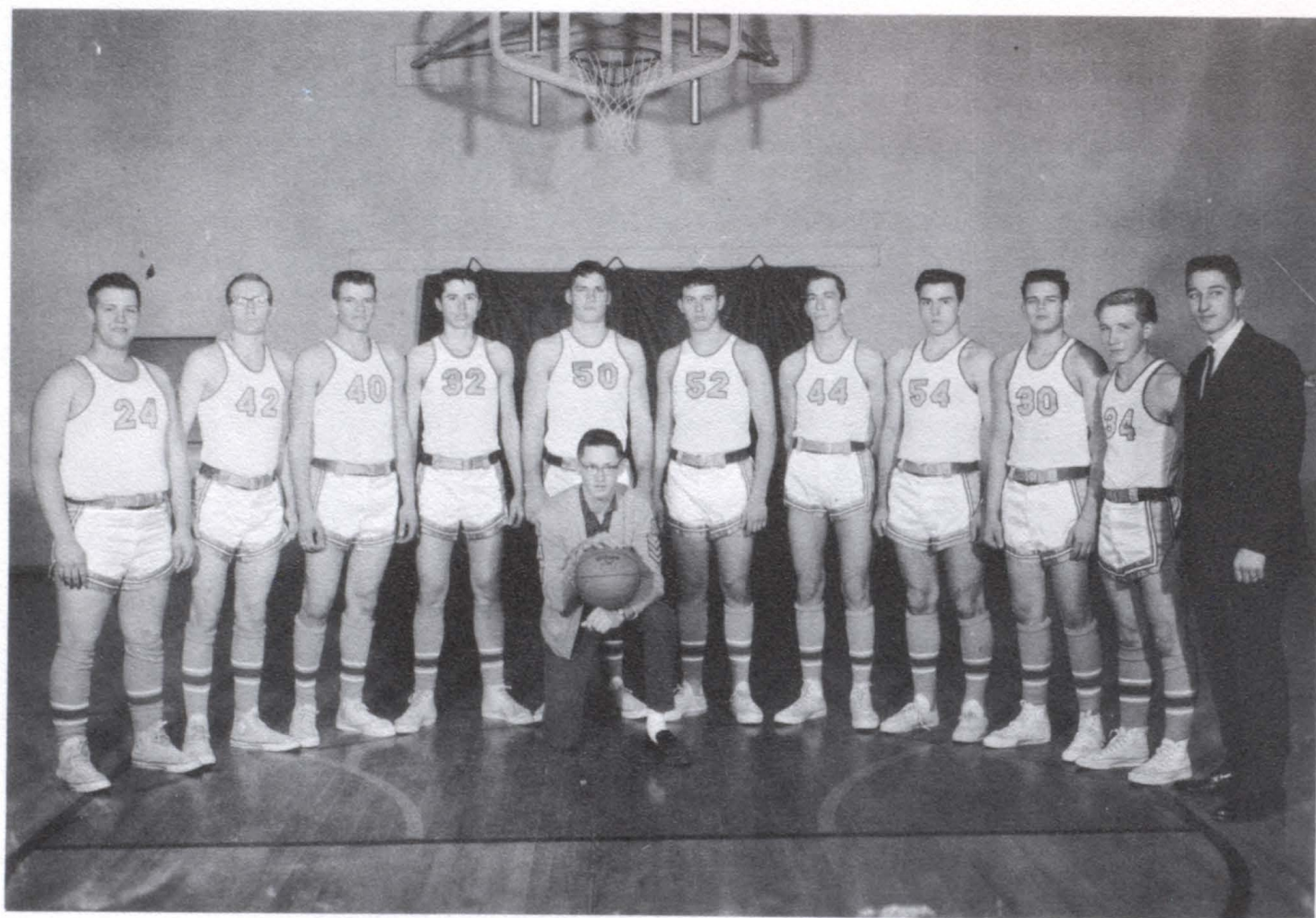

T. Smith, R. VanCleave, H. Isom, R. Dowling, S. Moseman, B. Ellis, D. Jackson, B. Comstock, R. Durant, D. Prescott, Mr. Bartak. KNEELING: L. Geiger.

WE		THEY	WE		THEY
46	Ponca	51	57	Emerson Sacred Heart	64
61	Coleridge	41	41	Newcastle	50
51	Pilger	43	59	Winside	70
58	Homer	30	59	Wakefield	80
39	Norfolk Burns	54	67	Cedar Catholic	47
45	Newcastle	48	64	Emerson	73
60	Coleridge	45	86	Hartington	62
61	Randolph	62	64	Walthill	76
40	Emerson	60	53	Emerson	59
44	Randolph	61			

THIS PAGE SPONSORED BY
DURANT BROTHERS & ALLEN OIL CO.

Jr. Varsity

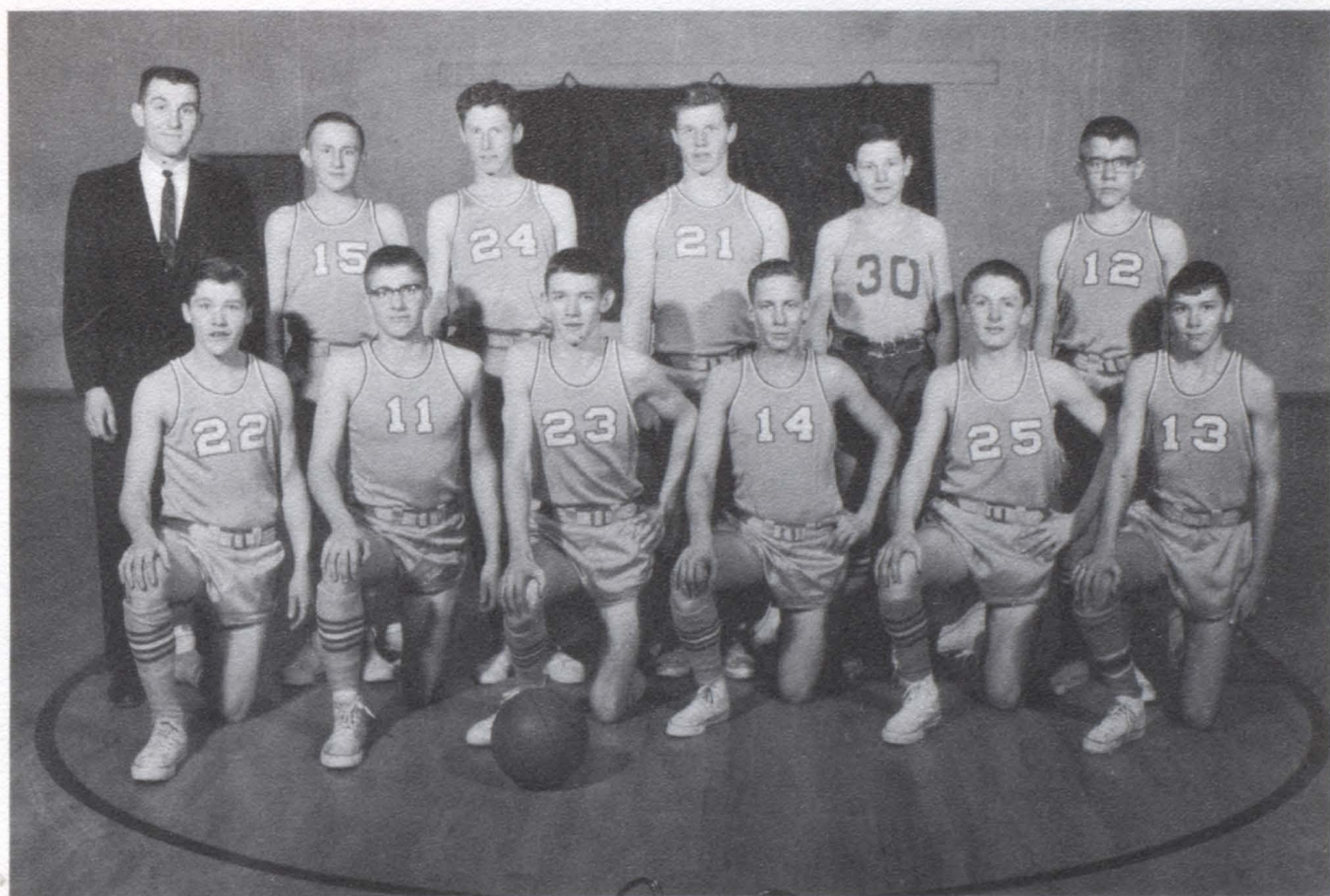

FIRST ROW: J. Ellis, D. Mitchell, G. Mitchell, D. Smith, R. Rubeck, D. Schlines. SECOND ROW: Mr. Novotny, H. Dean, C. Geiger, K. Moore, J. Knoell, J. Mitchell.

WE		THEY
36	Ponca	50
37	Coleridge	38
42	Pilger	38
25	Homer	39
53	Norfolk Burns	66
38	Newcastle	28
38	Randolph	41

WE		THEY
39	Winside	46
34	Wakefield	74
60	Cedar Catholic	40
24	Emerson	38
42	Hartington	66
42	Walthill	79

THIS PAGE SPONSORED BY
CARPENTER'S CREAMERY & MENKENS' SERVICE

Snapshots



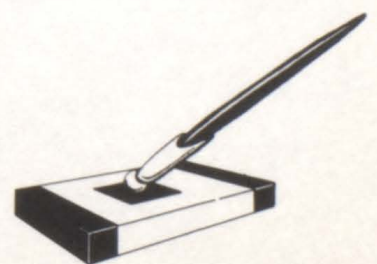
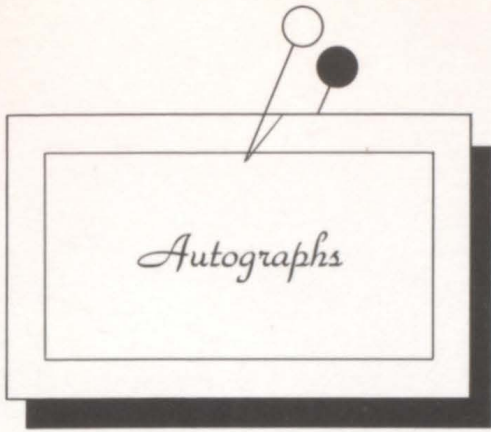

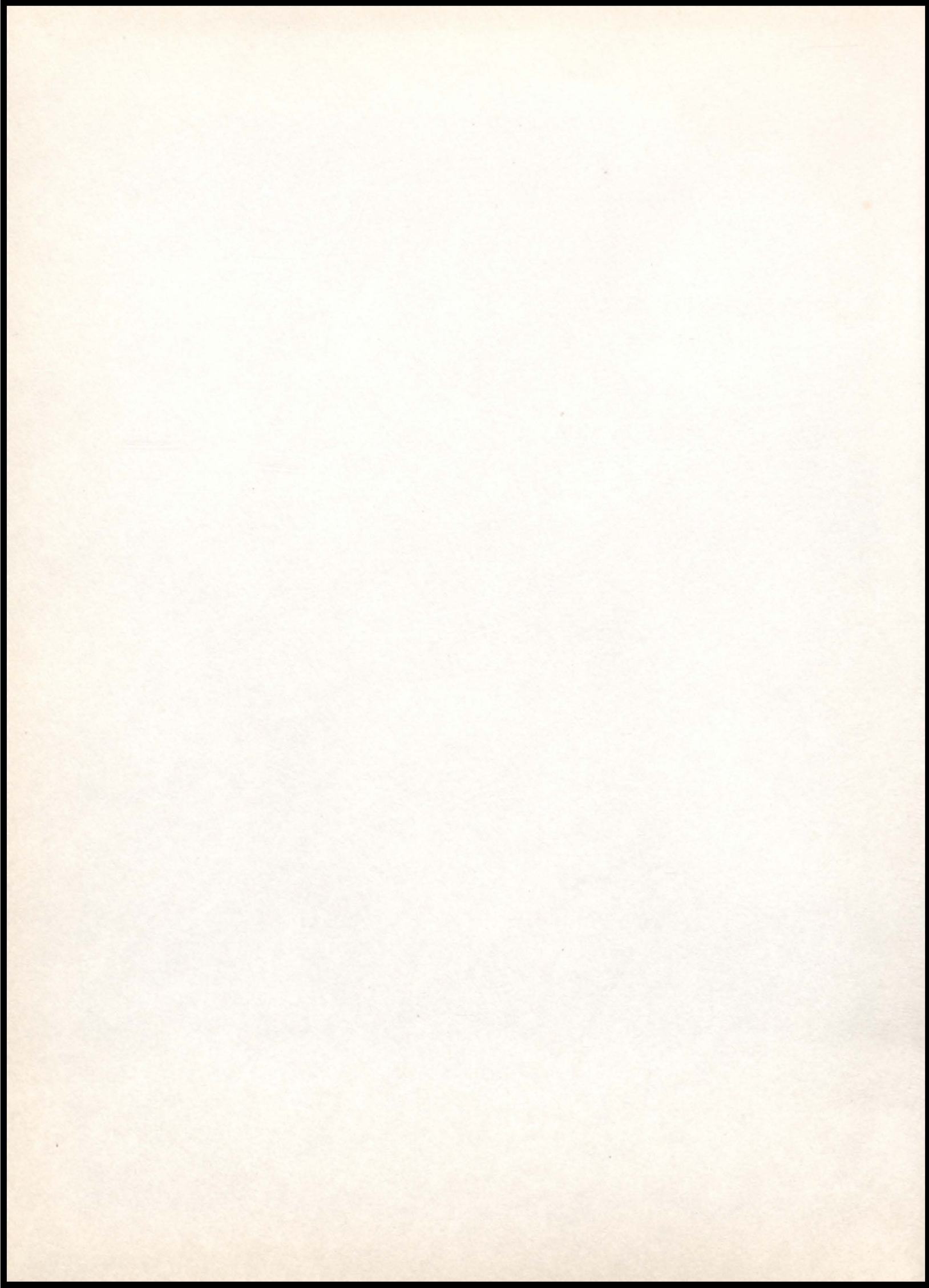

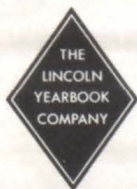

1035 NORTH 35TH STREET
LINCOLN, NEBRASKA

